ART TATUM

Improvisations

PIANO INTERPRETATIONS OF AMERICA'S OUTSTANDING SONG HITS

Contents

IF I HAD YOU
STOMPIN' AT THE SAVOY
I'M IN THE MOOD FOR LOVE
WHEN I GROW TOO OLD TO DREAM
HOW AM I TO KNOW
GOOD NIGHT SWEETHEART
I'M COMING VIRGINIA
THE MOON IS LOW
SHOULD I
DON'T BLAME ME
BLUE MOON

ROBBINS MUSIC CORPORATI
799 SEVENTH AVENUE

PRICE 60¢ IN U.S.A.

ART TATUM
IMPROVISATIONS

PIANO INTERPRETATIONS OF AMERICA'S OUTSTANDING SONG HITS

CONTENTS

IF I HAD YOU 2

STOMPIN' AT THE SAVOY 4

I'M IN THE MOOD FOR LOVE 6

WHEN I GROW TOO OLD TO DREAM 8

HOW AM I TO KNOW? 10

GOOD NIGHT SWEETHEART 12

I'M COMING VIRGINIA 14

THE MOON IS LOW 16

SHOULD I 18

DON'T BLAME ME 20

BLUE MOON 22

Copyright 1939

ROBBINS MUSIC CORPORATION

IF I HAD YOU

Piano Solo Arr. by
ART TATUM

TED SHAPIRO
JIMMY CAMPBELL
REG. CONNELLY

Moderato

f *p* *f* *pp* *p* *non legato* *ff*

Copyright 1928 for all Countries by Campbell, Connelly & Co., Ltd. London, England
Copyright assigned 1928 to ROBBINS MUSIC CORPORATION, 799 Seventh Ave., New York, N. Y. for United States & Canada

f

f

ff

R.H.

L.H.

R.H.

L.H.

mf

non legato

p

dim.

R.H.

rit - - - -

8va

STOMPIN' AT THE SAVOY

Piano Solo Arr. by
ART TATUM

BENNY GOODMAN
CHICK WEBB
EDGAR SAMPSON

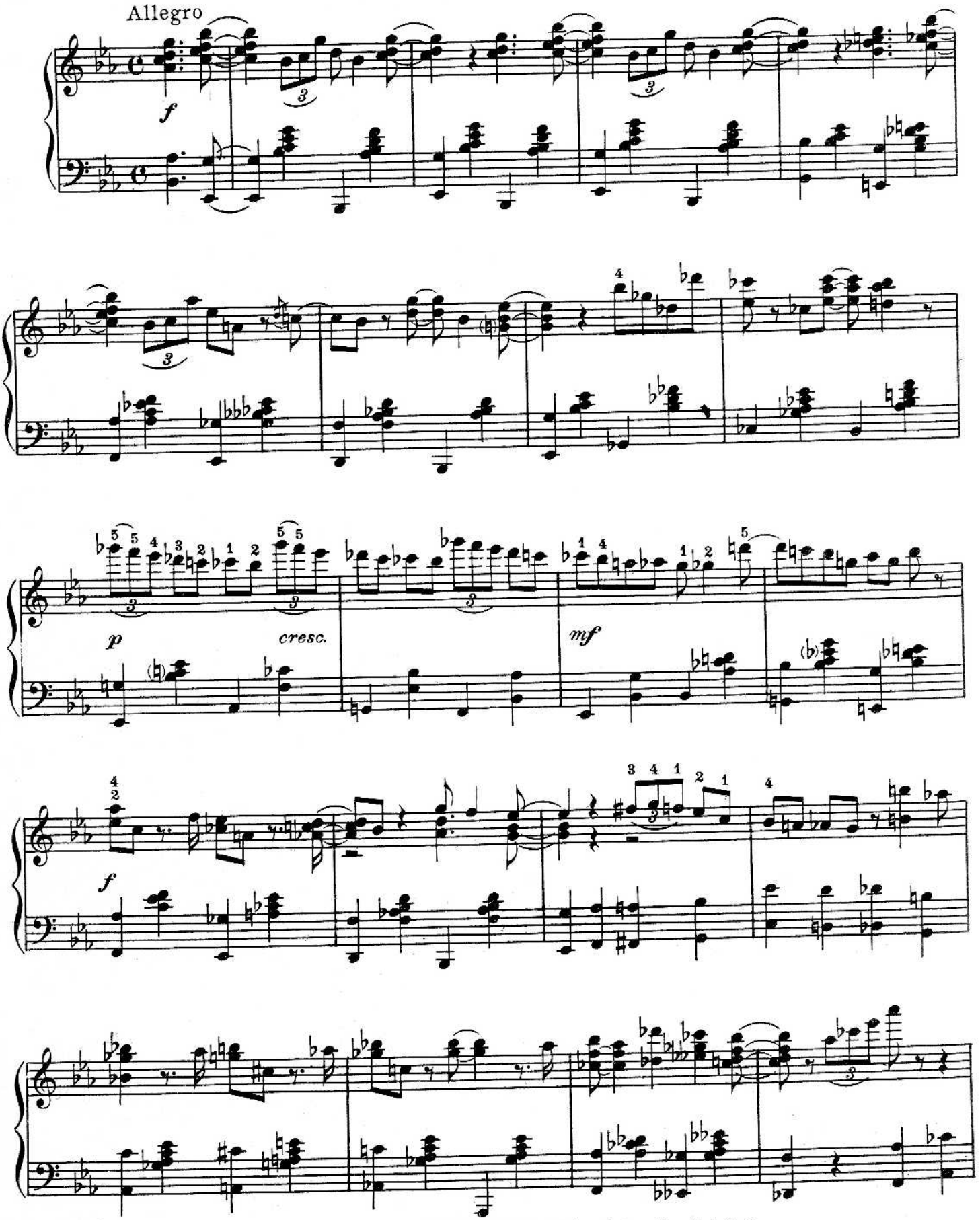

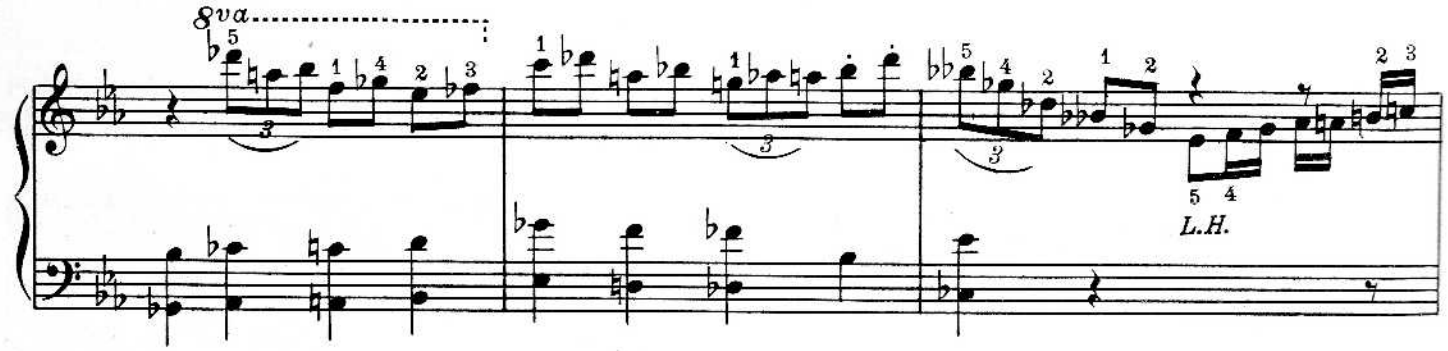
8va
L.H.

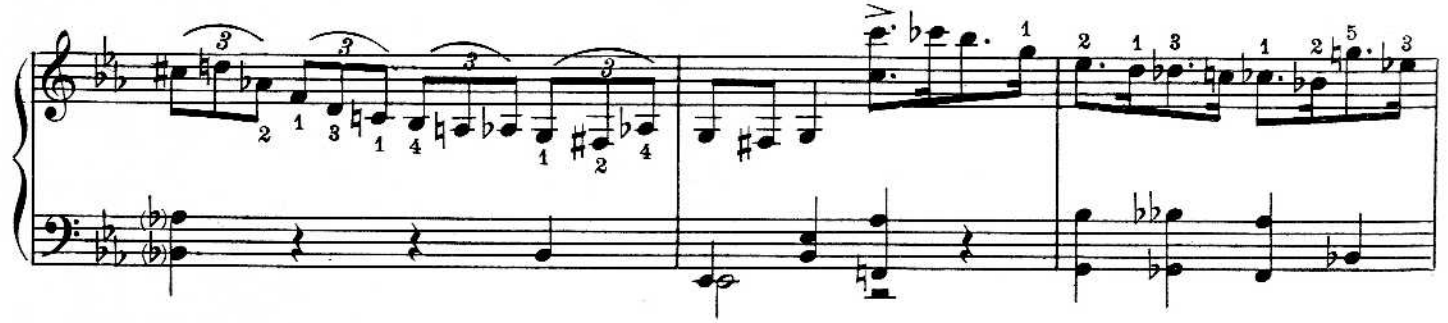

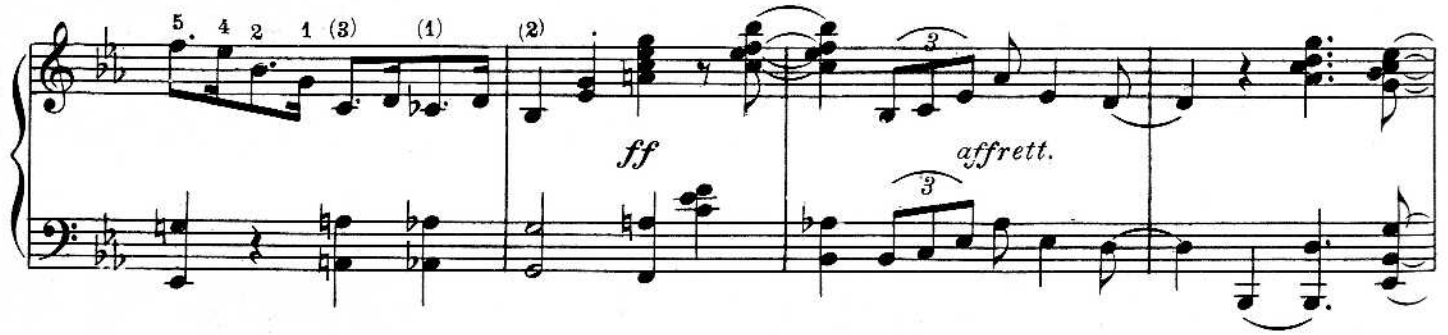
ff
affrett.

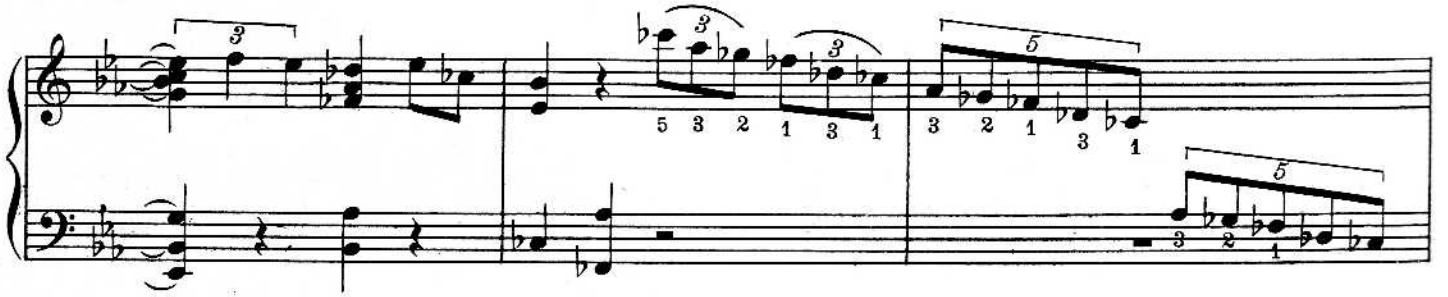

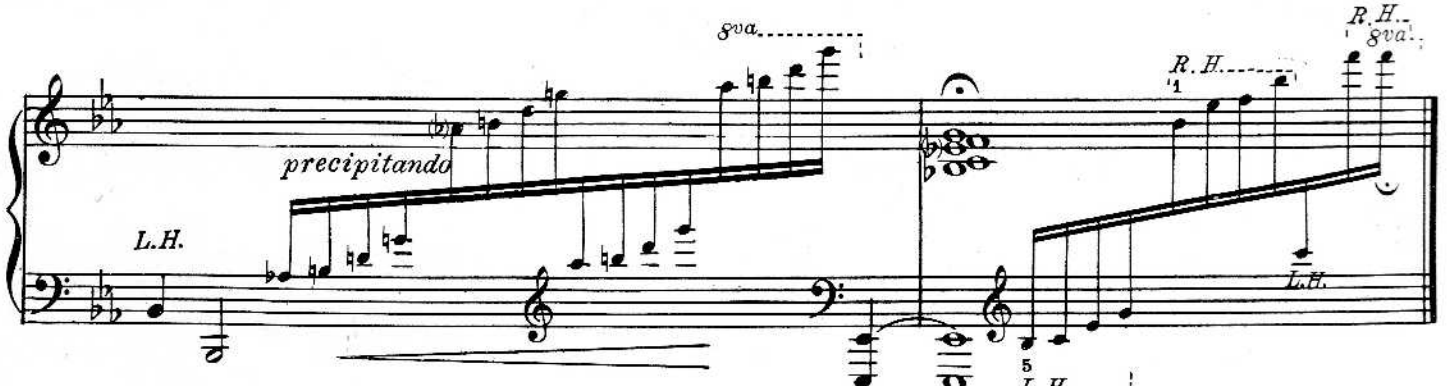
8va
precipitando
L.H.
R.H.
8va
R.H.
L.H.

I'M IN THE MOOD FOR LOVE

from the Walter Wanger production "Every Night at Eight"

Piano Solo Arr. by
ART TATUM

JIMMY McHUGH
DOROTHY FIELDS

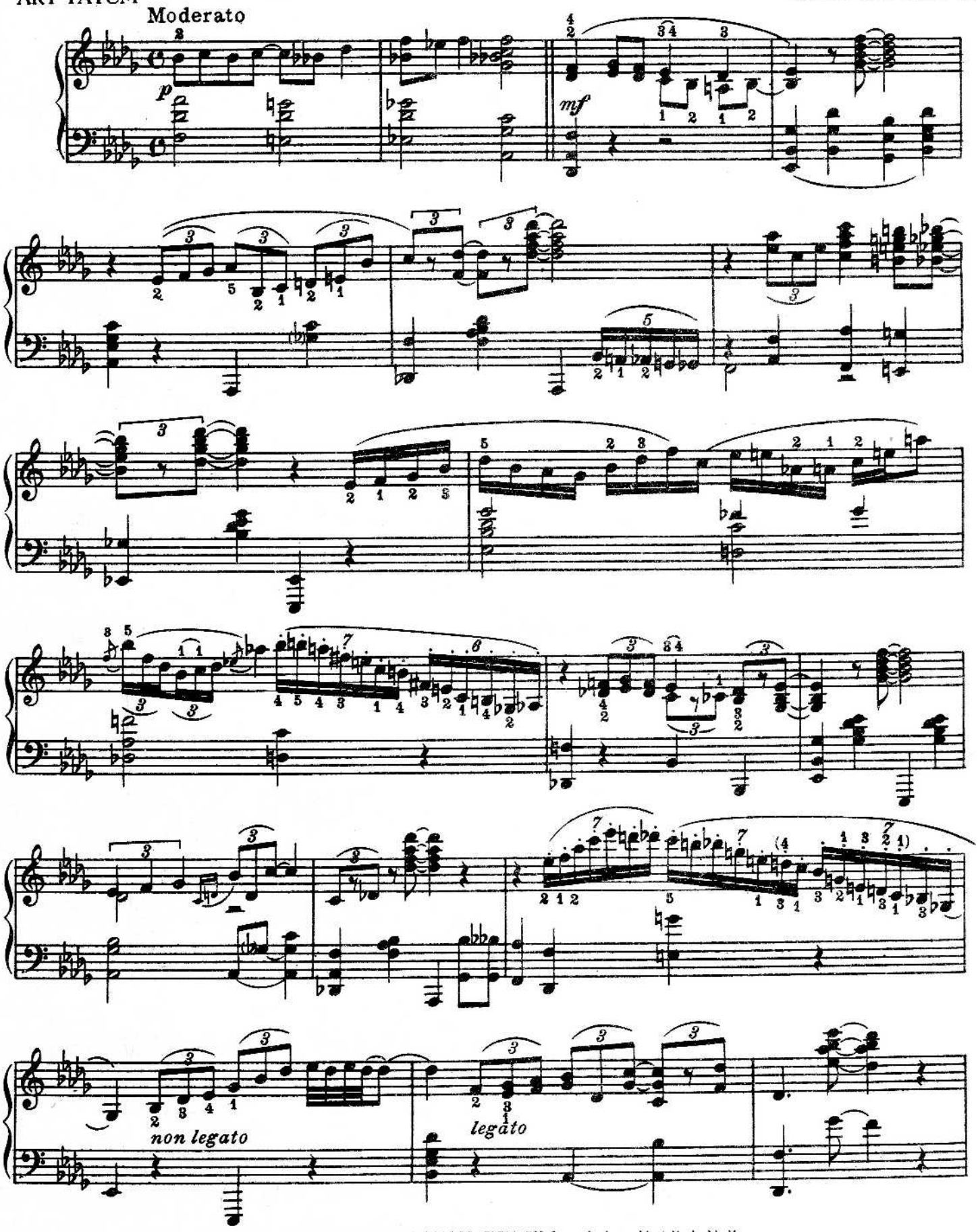

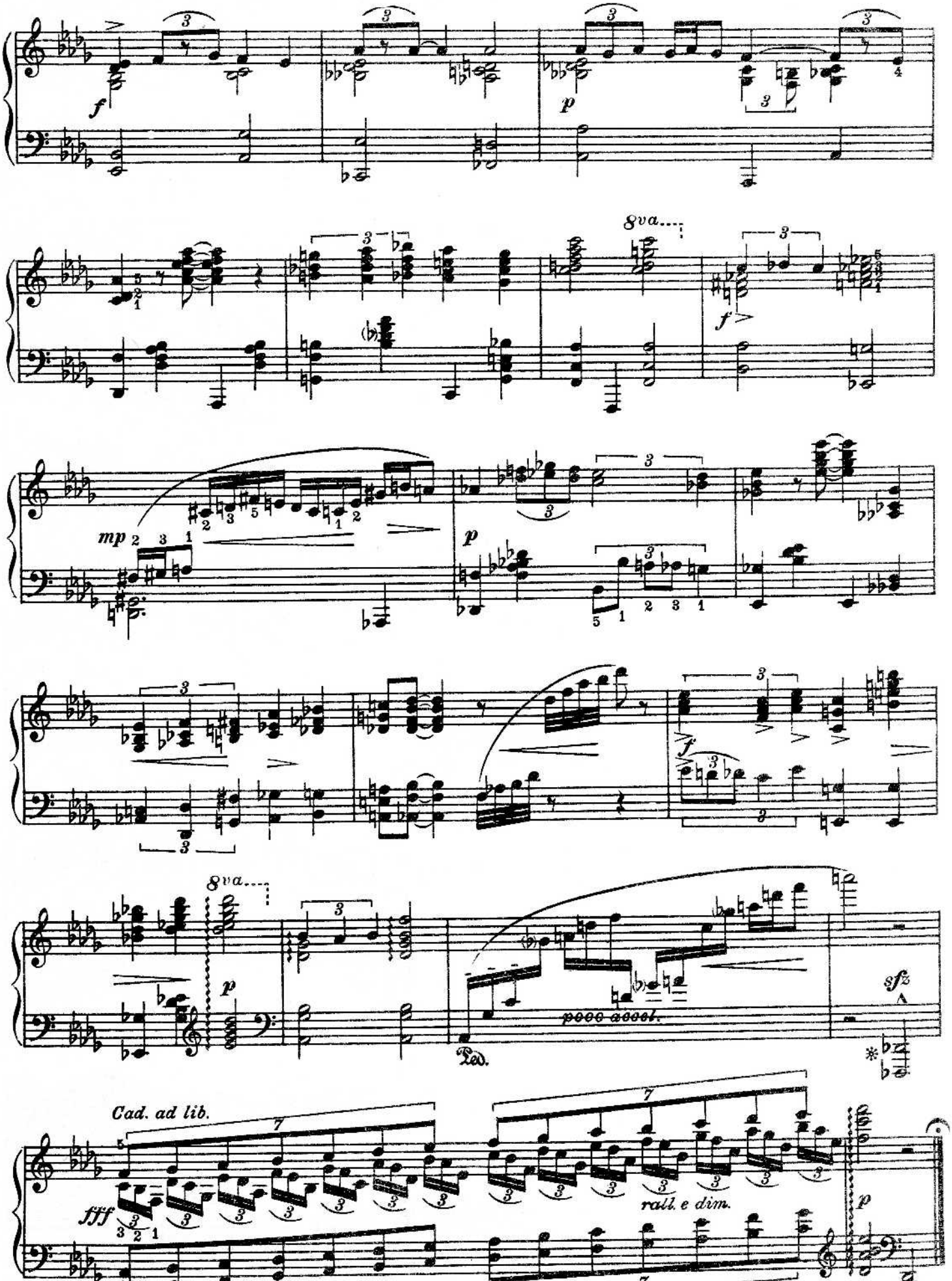
f
p
8va
f
mp
p
f
8va
p
poco accel.
Ped.
sfz
Cad. ad lib.
fff
rall. e dim.
p

When I Grow Too Old To Dream

from the M-G-M picture "The Night Is Young"

Piano Solo Arr. by
ART TATUM

OSCAR HAMMERSTEIN II
SIGMUND ROMBERG

Bright and Fast

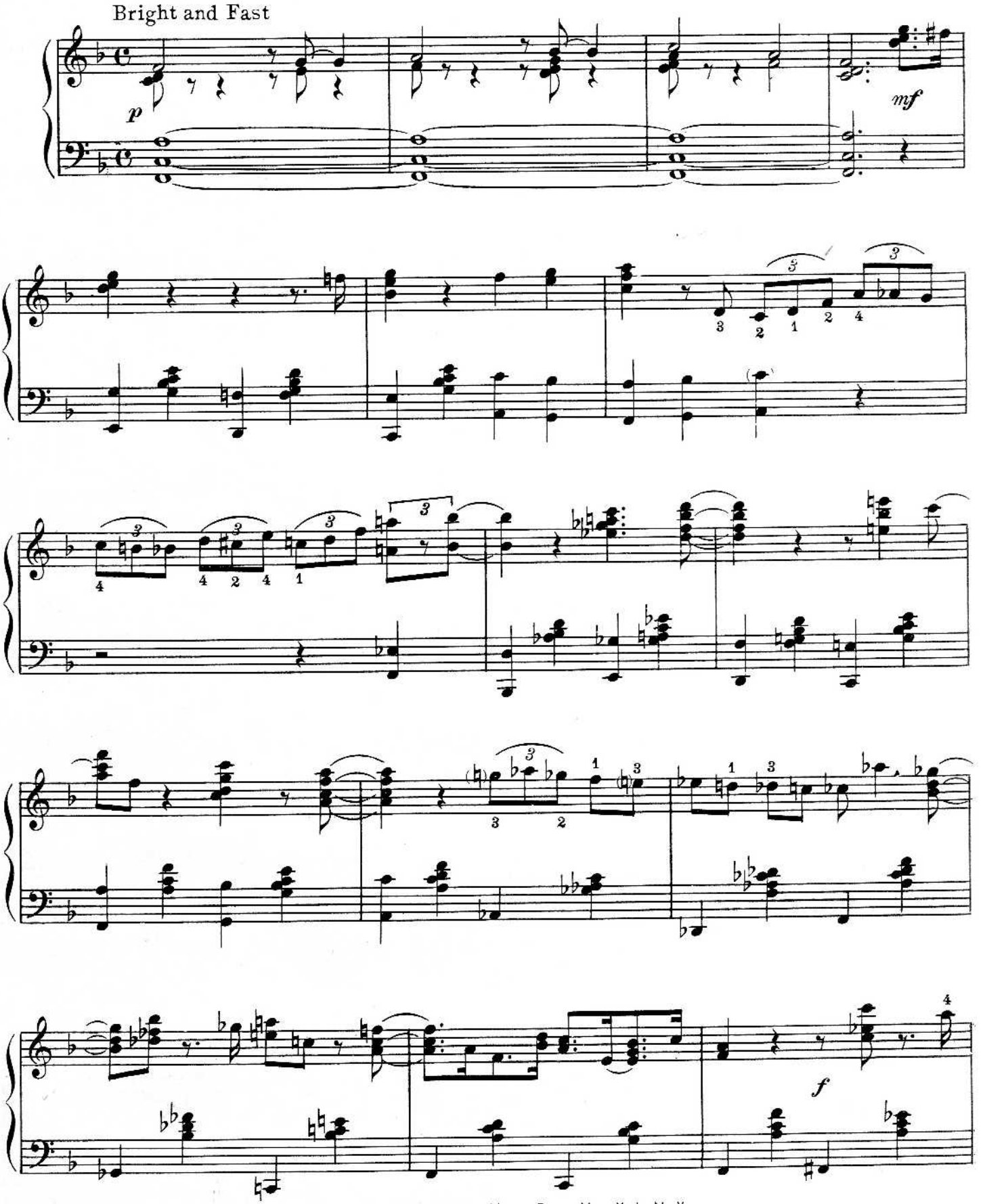

Copyright 1935 Metro-Goldwyn-Mayer Corp., New York, N. Y.
Renewal Copyright 1963 ROBBINS MUSIC CORPORATION, 799 Seventh Ave., New York, N. Y. for United States & Canada

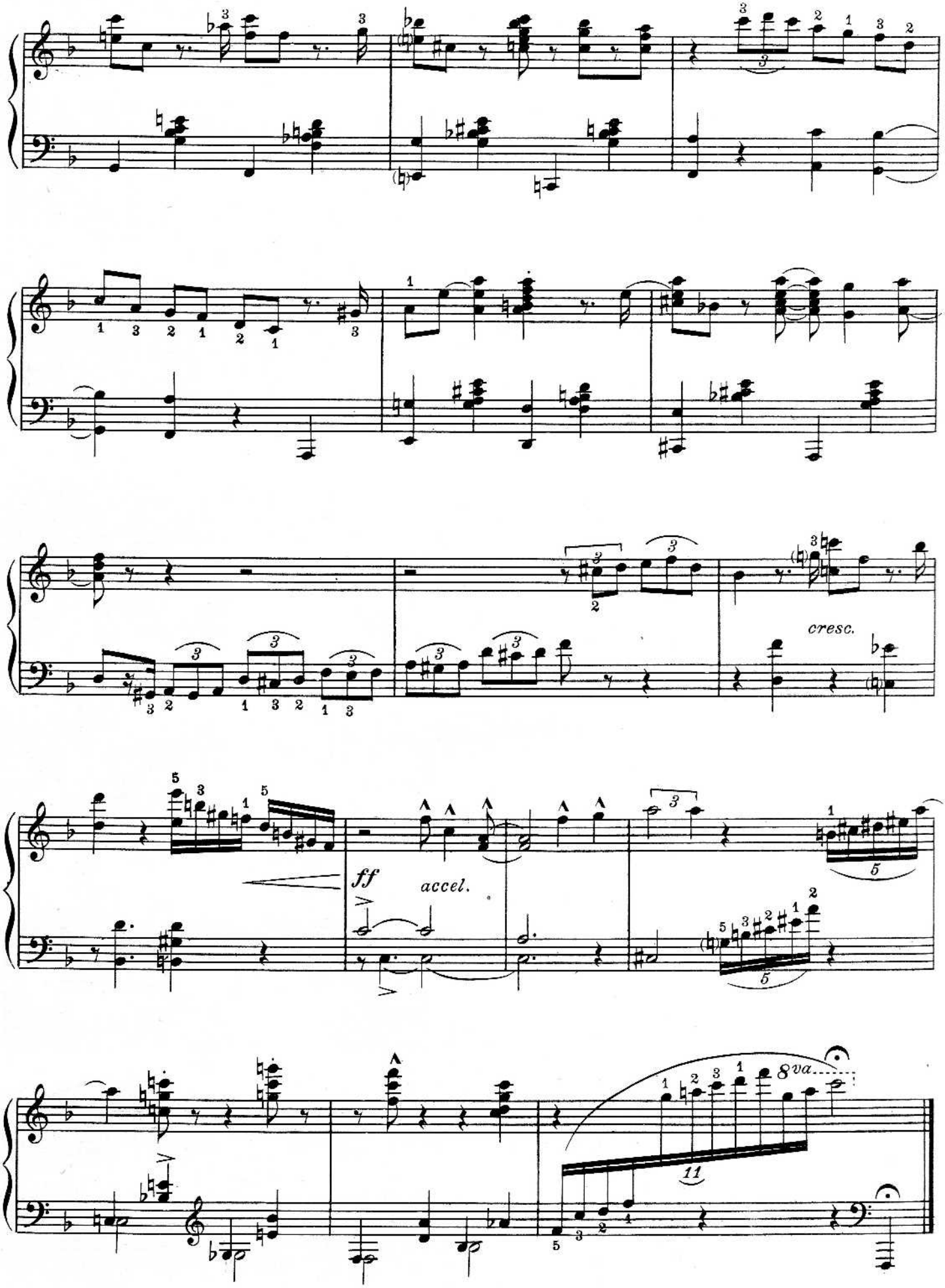
cresc.
ff
accel.
8va

HOW AM I TO KNOW?

from the M-G-M picture "Dynamite"

Piano Solo Arr. by
ART TATUM

DOROTHY PARKER
JACK KING

Moderato

non legato

R.H.

pp

mp

Copyright 1933 Harms, Inc., Owner. New York, N.Y.

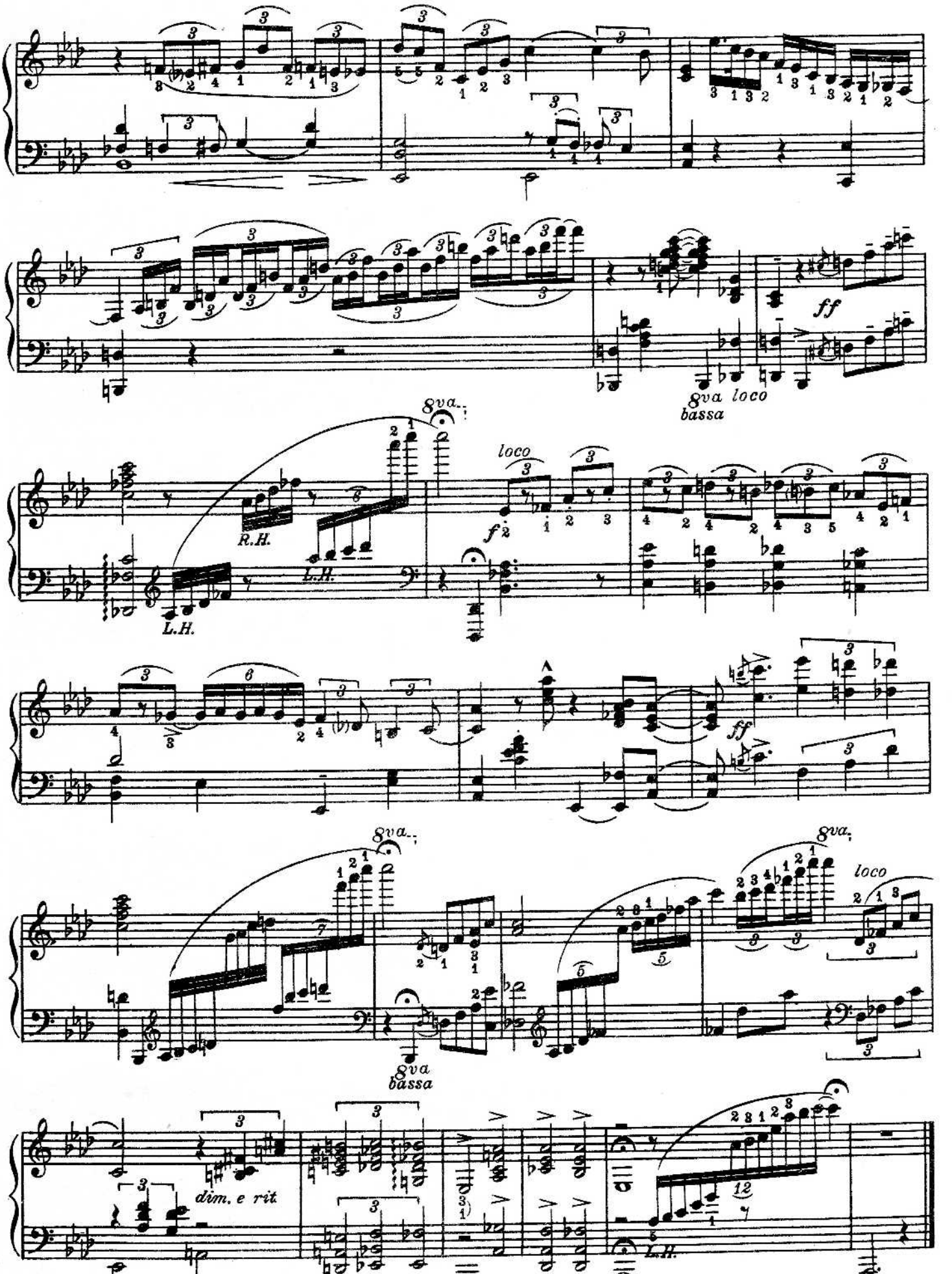
ff
8va loco
bassa
8va
R.H.
L.H.
loco
f
ff
8va
bassa
8va
loco
dim. e rit.
L.H.

GOOD NIGHT SWEETHEART

Piano Solo Arr. by
ART TATUM

RAY NOBLE
JIMMY CAMPBELL
REG. CONNELLY

Moderato

p

R.H.

8va bassa

Copyright 1931 for all Countries by Campbell, Connelly & Co., London, England
Copyright assigned 1931 to **ROBBINS MUSIC CORPORATION,** 799 Seventh Ave., New York, N. Y. for United States & Canada

R.H.

poco rit

ffz

ff

sff

8va

veloce

mf subito

ten.

8va

p

L.H.

sf

ten.

8va bassa

I'M COMING VIRGINIA

Piano Solo Arr. by
ART TATUM

WILL MARION COOK
DONALD HEYWOOD

Moderato

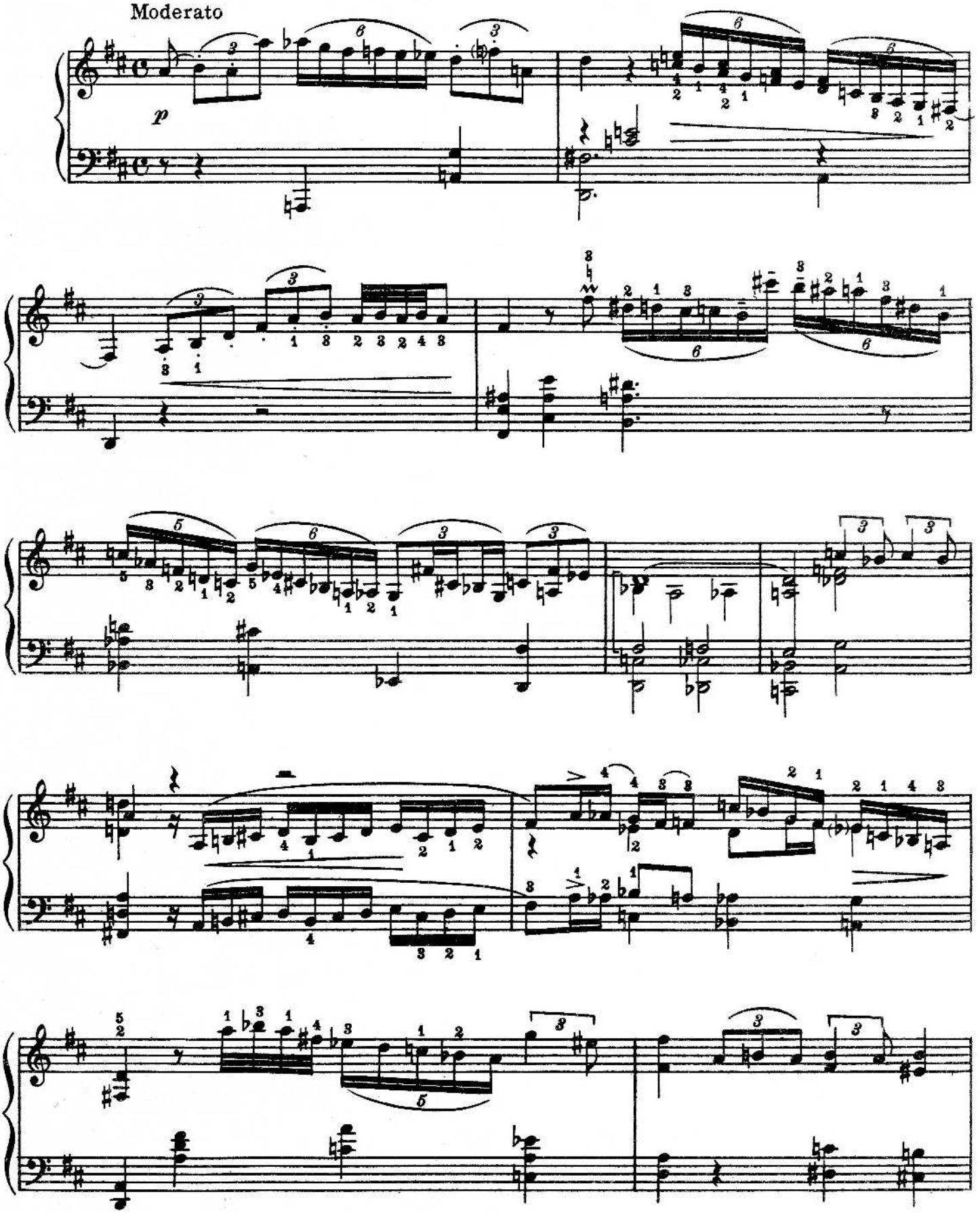

Copyright 1937 ROBBINS MUSIC CORPORATION, 799 Seventh Avenue, New York, N.Y.

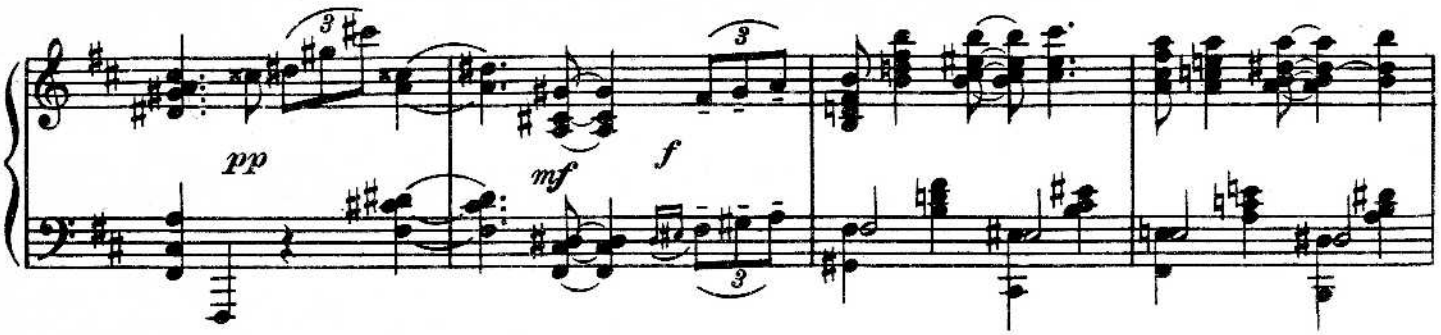
pp
mf
f

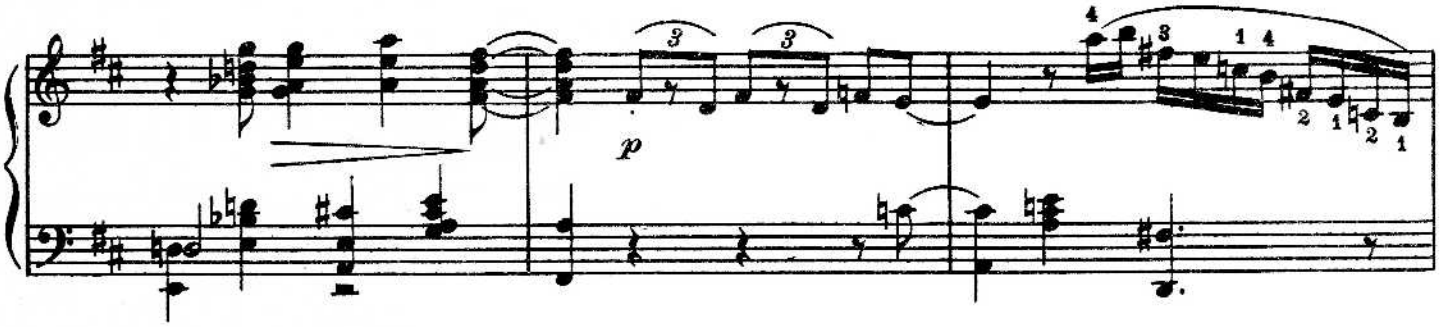
p

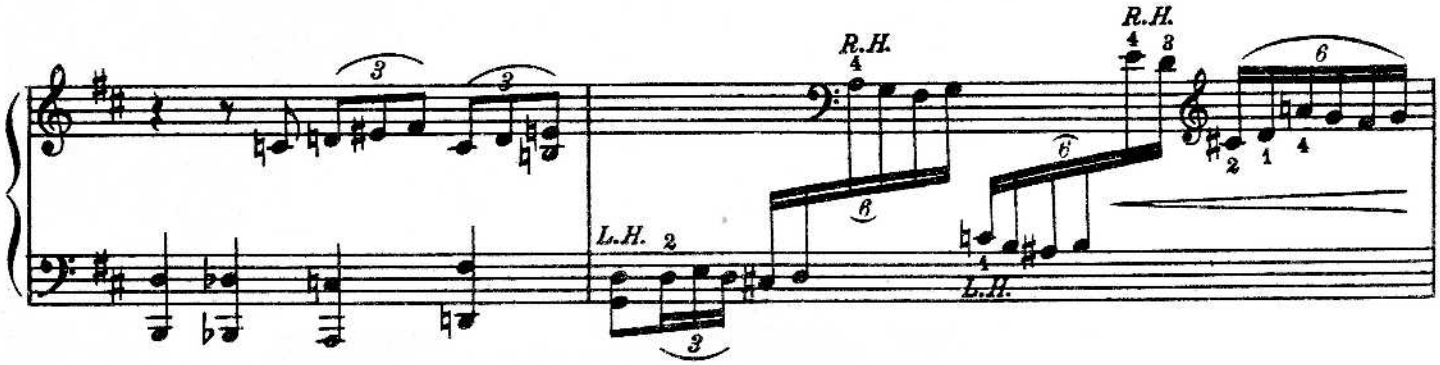
R.H.
L.H.
R.H.
L.H.

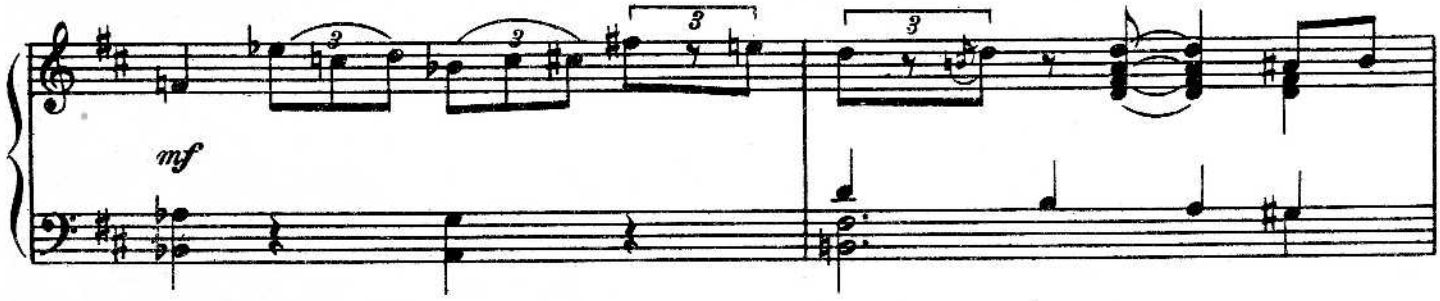
mf

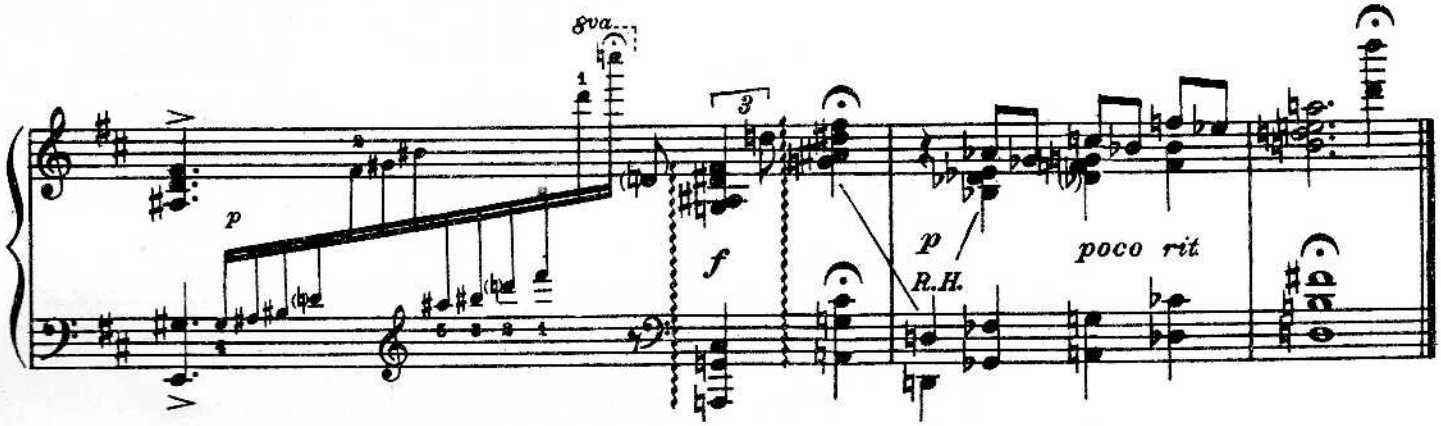
8va
p
f
p
R.H.
poco rit

THE MOON IS LOW

from the M-G-M picture "Montana Moon"

Piano Solo Arr. by
ART TATUM

ARTHUR FREED
NACIO HERB BROWN

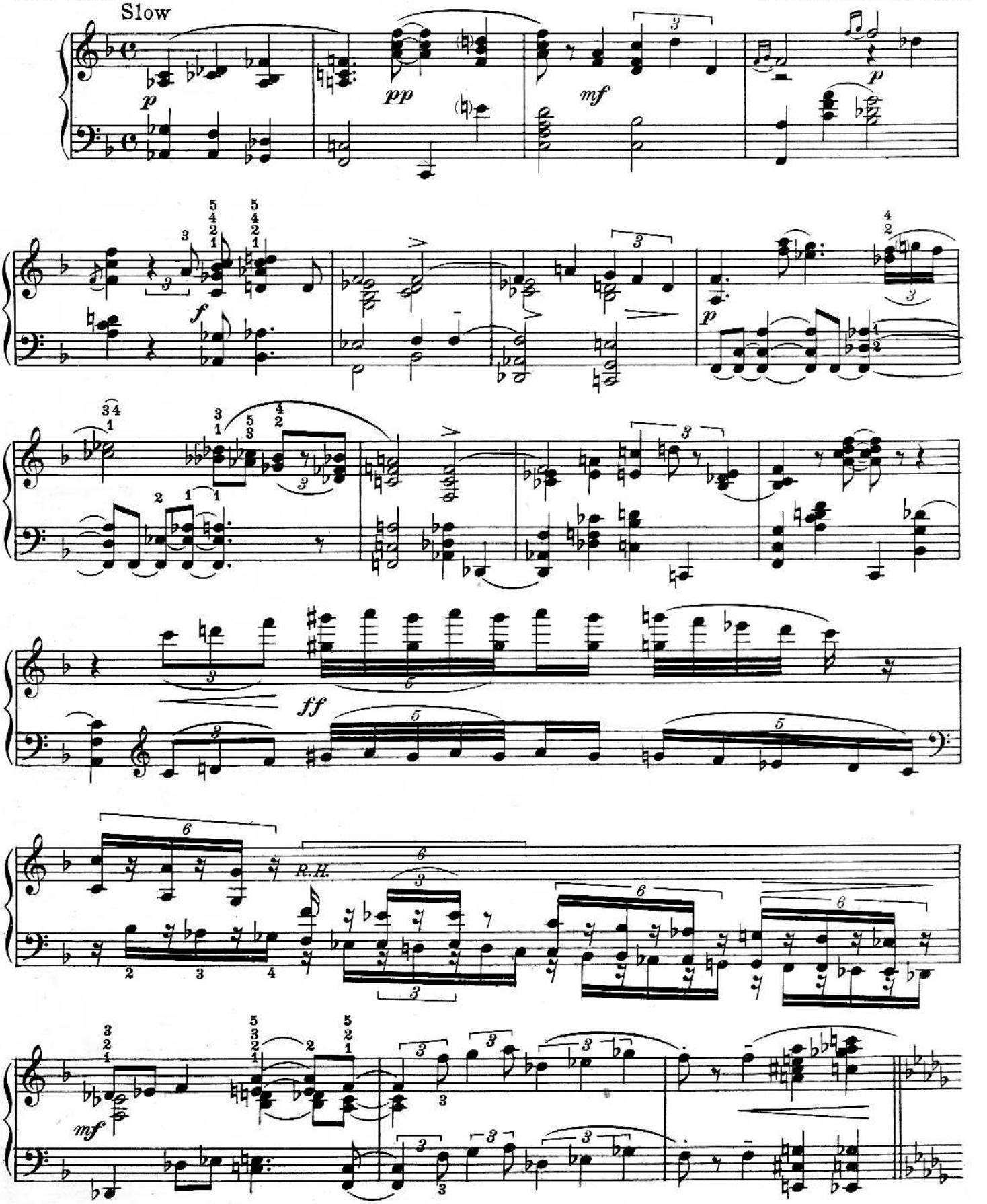

Copyright 1930 Metro-Goldwyn-Mayer Corp., New York, N. Y.
Copyright assigned 1932 to ROBBINS MUSIC CORPORATION, 799 Seventh Ave., New York, N. Y. for United States & Canada

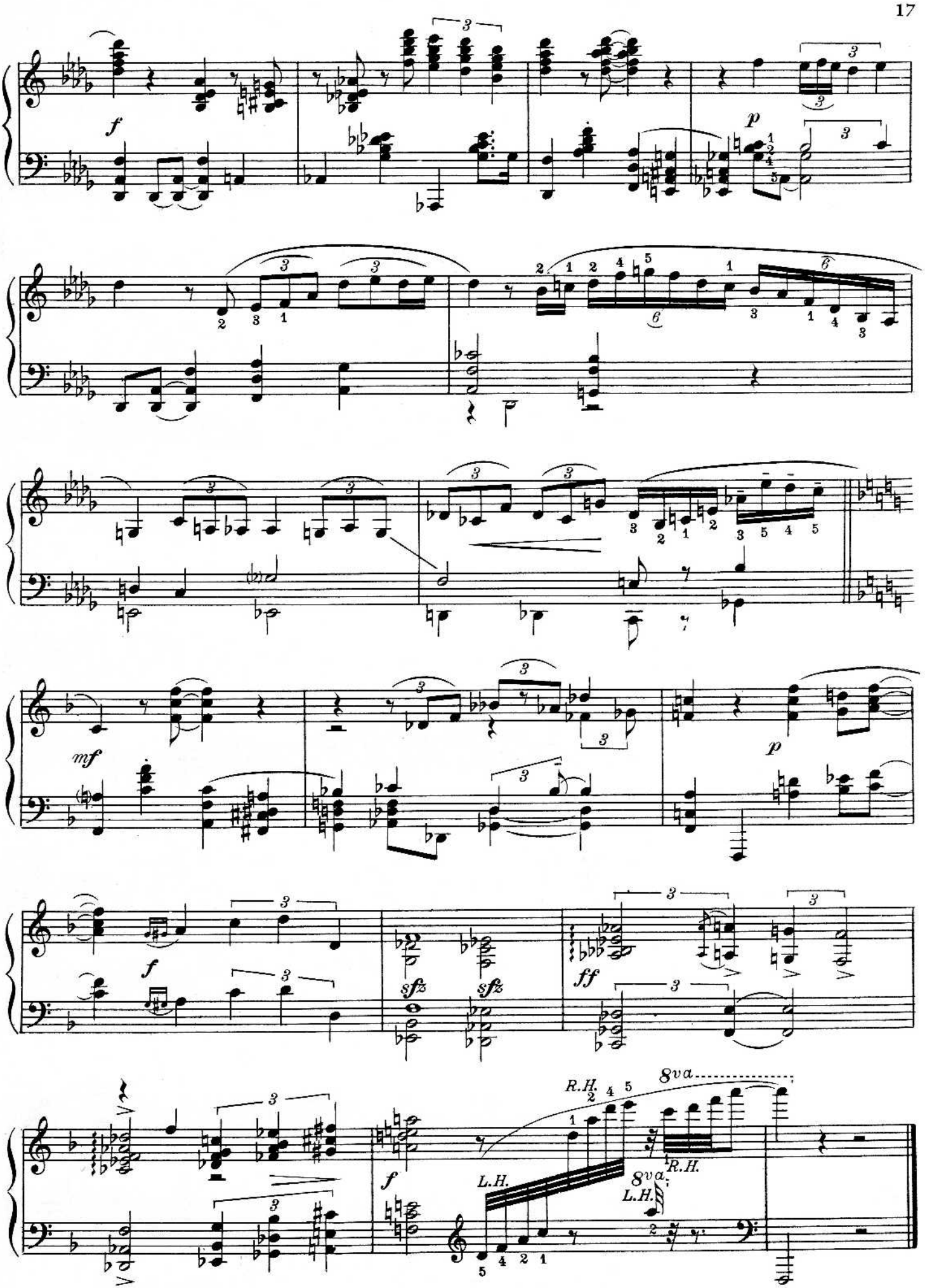
f
p
mf
p
f
sfz
sfz
ff
f
R.H.
8va
R.H.
8va
L.H.
L.H.

SHOULD I

from the M-G-M picture "Lord Byron of Broadway"

Piano Solo Arr. by
ART TATUM

ARTHUR FREED
NACIO HERB BROWN

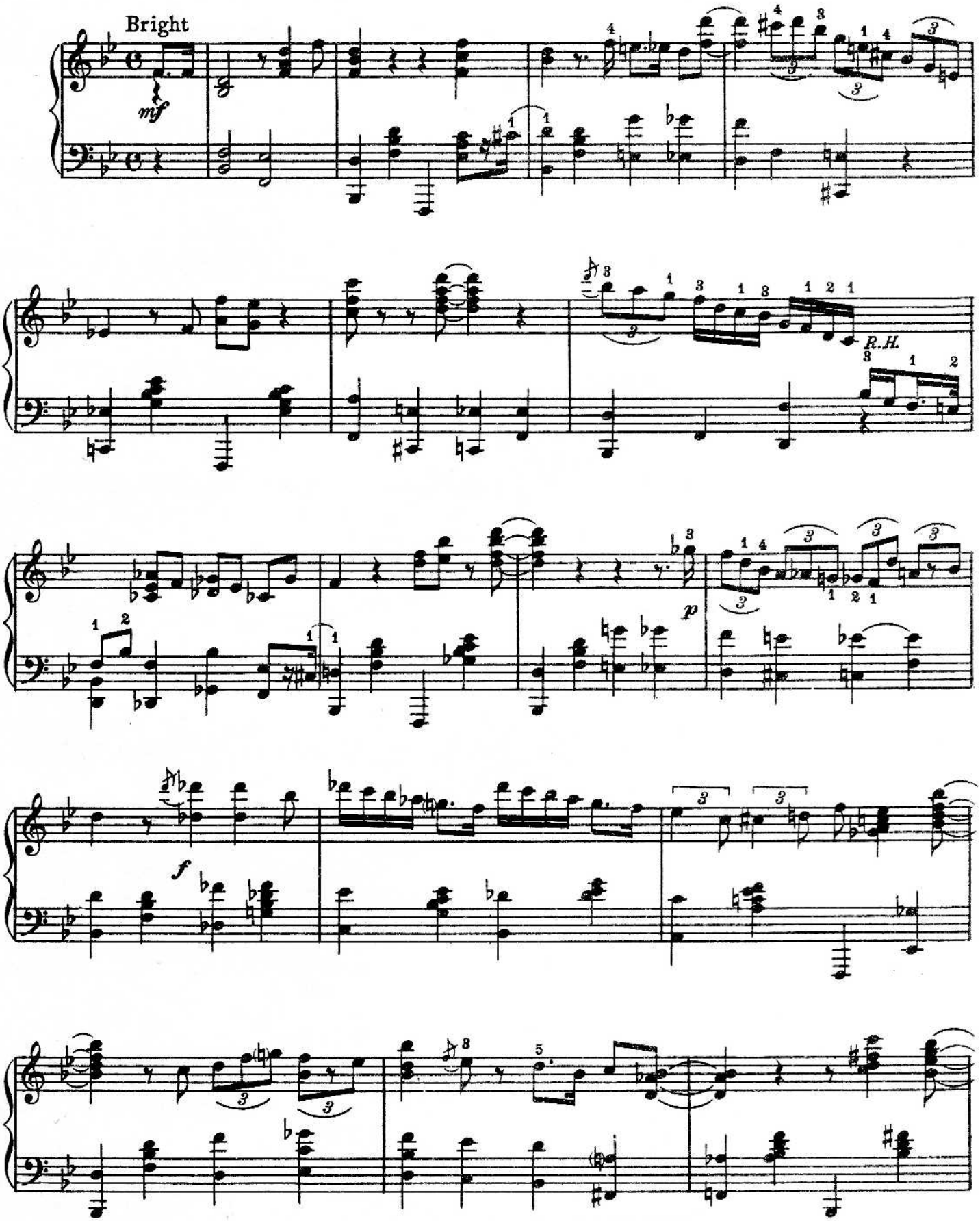

Copyright 1929 Metro-Goldwyn-Mayer Corp., New York, N. Y.
Copyright assigned 1932 to ROBBINS MUSIC CORPORATION, 799 Seventh Ave., New York, N. Y. for United States & Canada

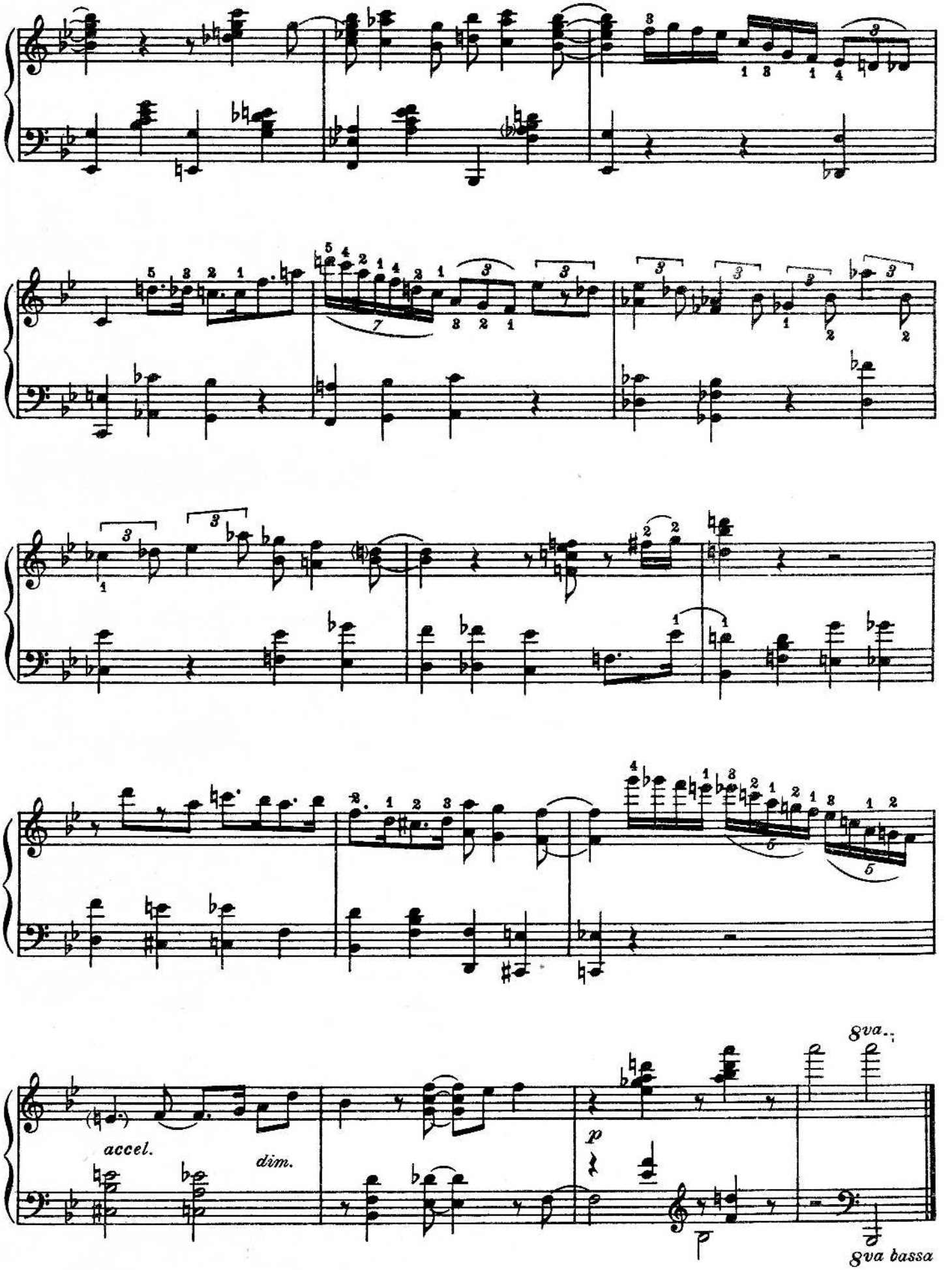
accel.
dim.
p
8va
8va bassa

DON'T BLAME ME

Piano Solo Arr. by
ART TATUM

DOROTHY FIELDS
JIMMY McHUGH

Moderato

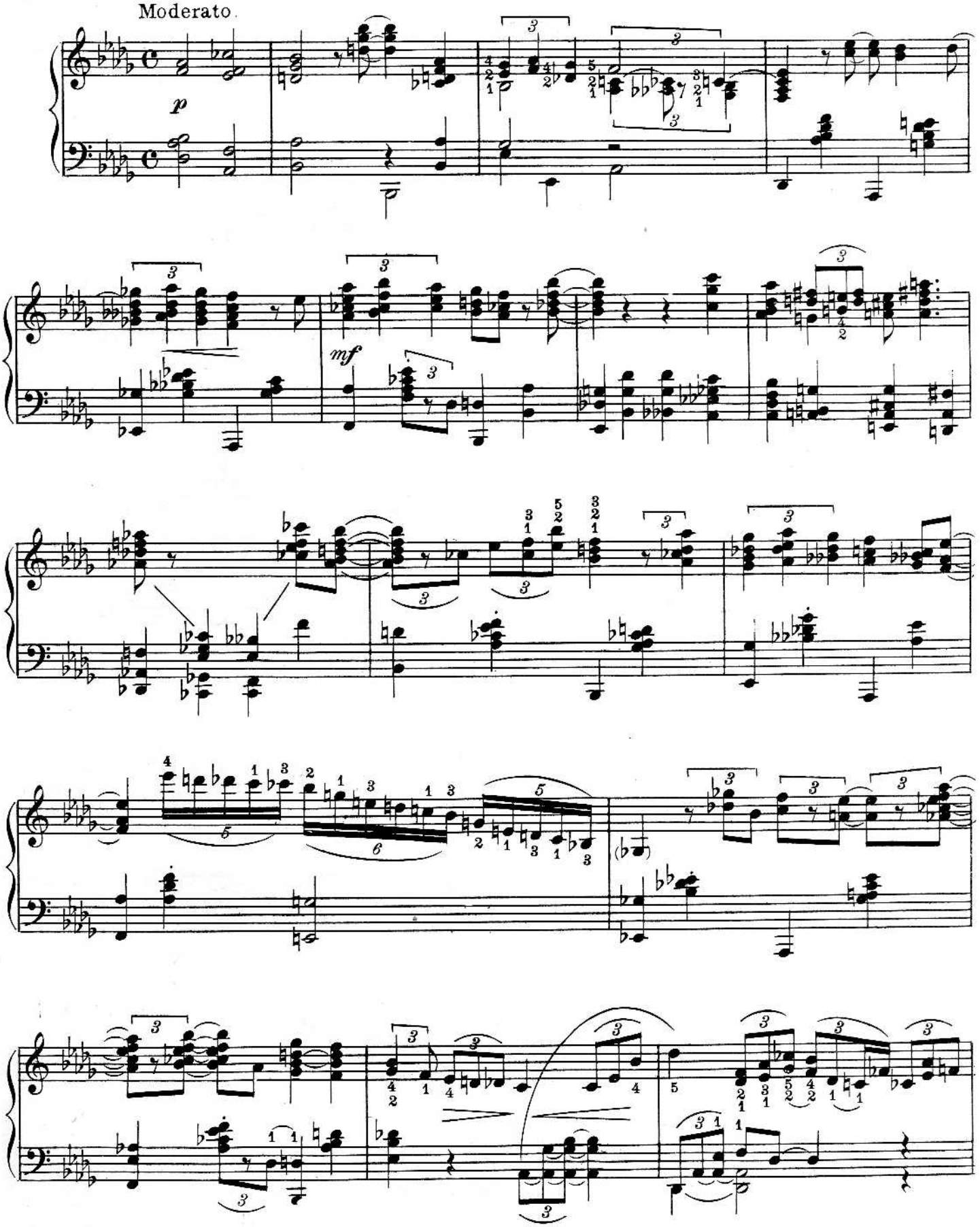

Copyright 1933 Metro-Goldwyn-Mayer Corp., New York, N. Y.

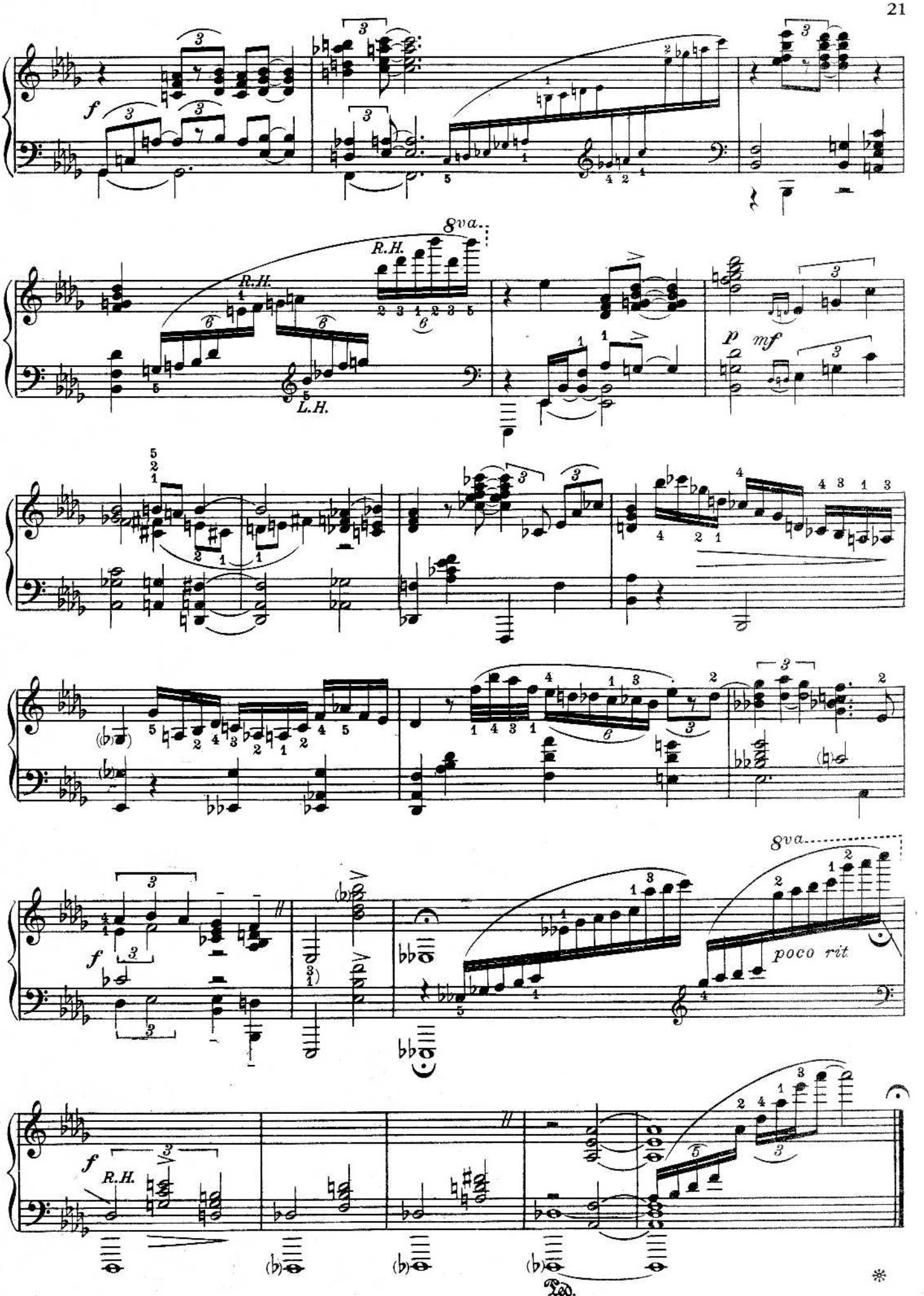
f
8va.
R.H.
L.H.
p
mf
poco rit
Ped.

BLUE MOON

Piano Solo Arr. by
ART TATUM

LORENZ HART
RICHARD RODGERS

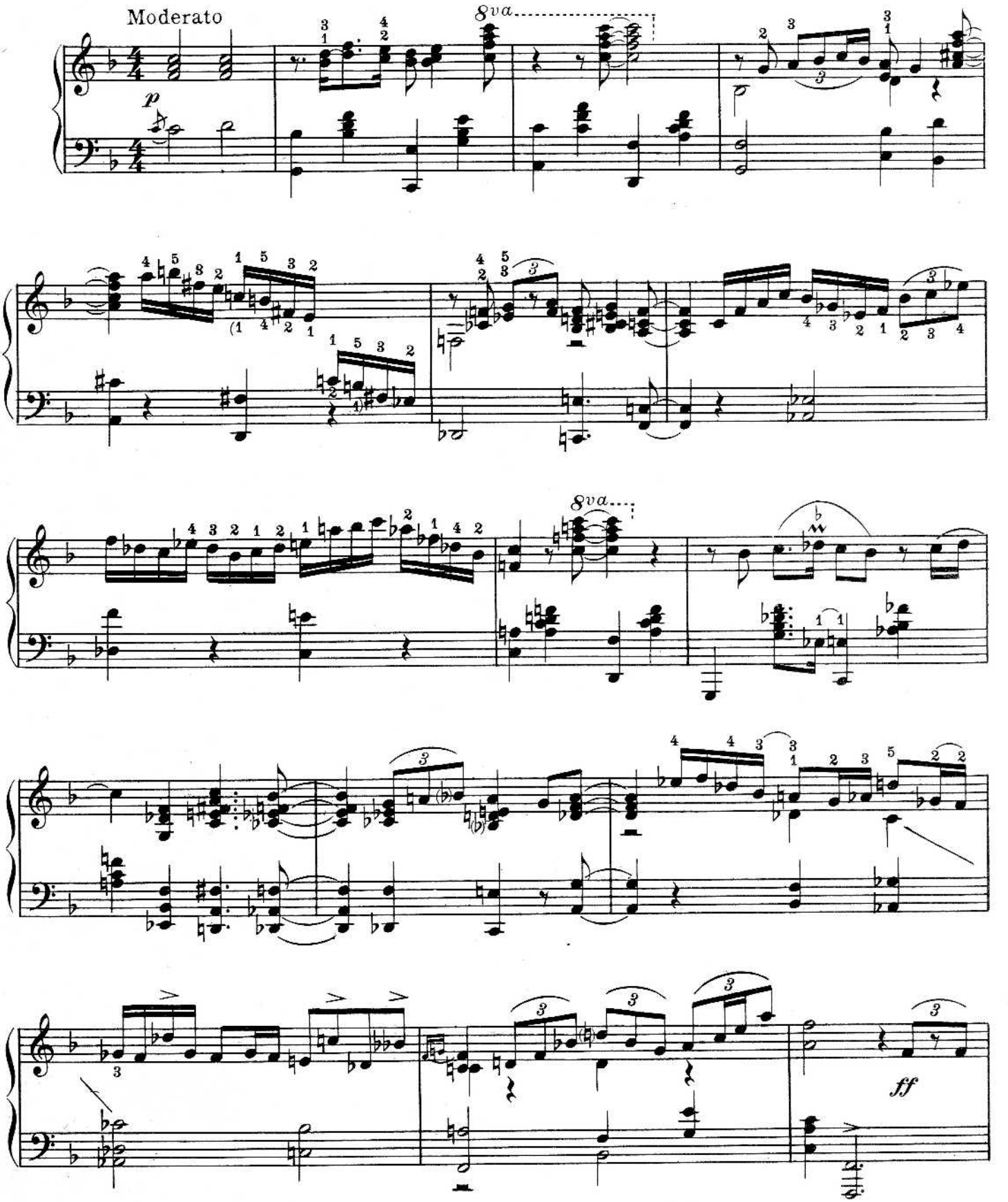

Copyright 1934 Metro-Goldwyn-Mayer Corp., New York, N. Y.
Copyright assigned 1934 to ROBBINS MUSIC CORPORATION, 799 Seventh Ave., New York, N. Y. for United States & Canada
International Copyright Secured
Made in U. S. A.

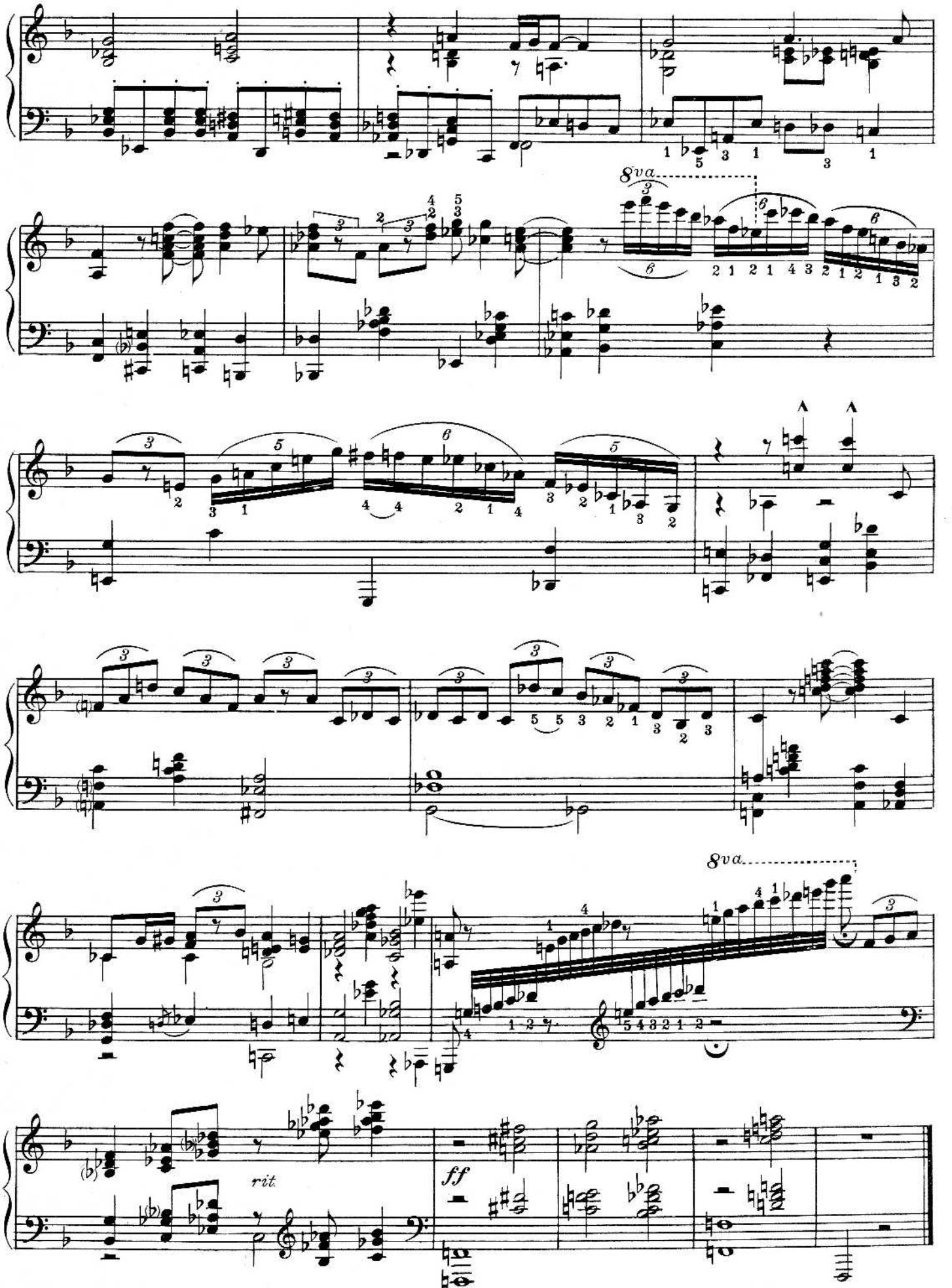
8va
8va
rit.
ff